Hymm to Freedomm Half Simple
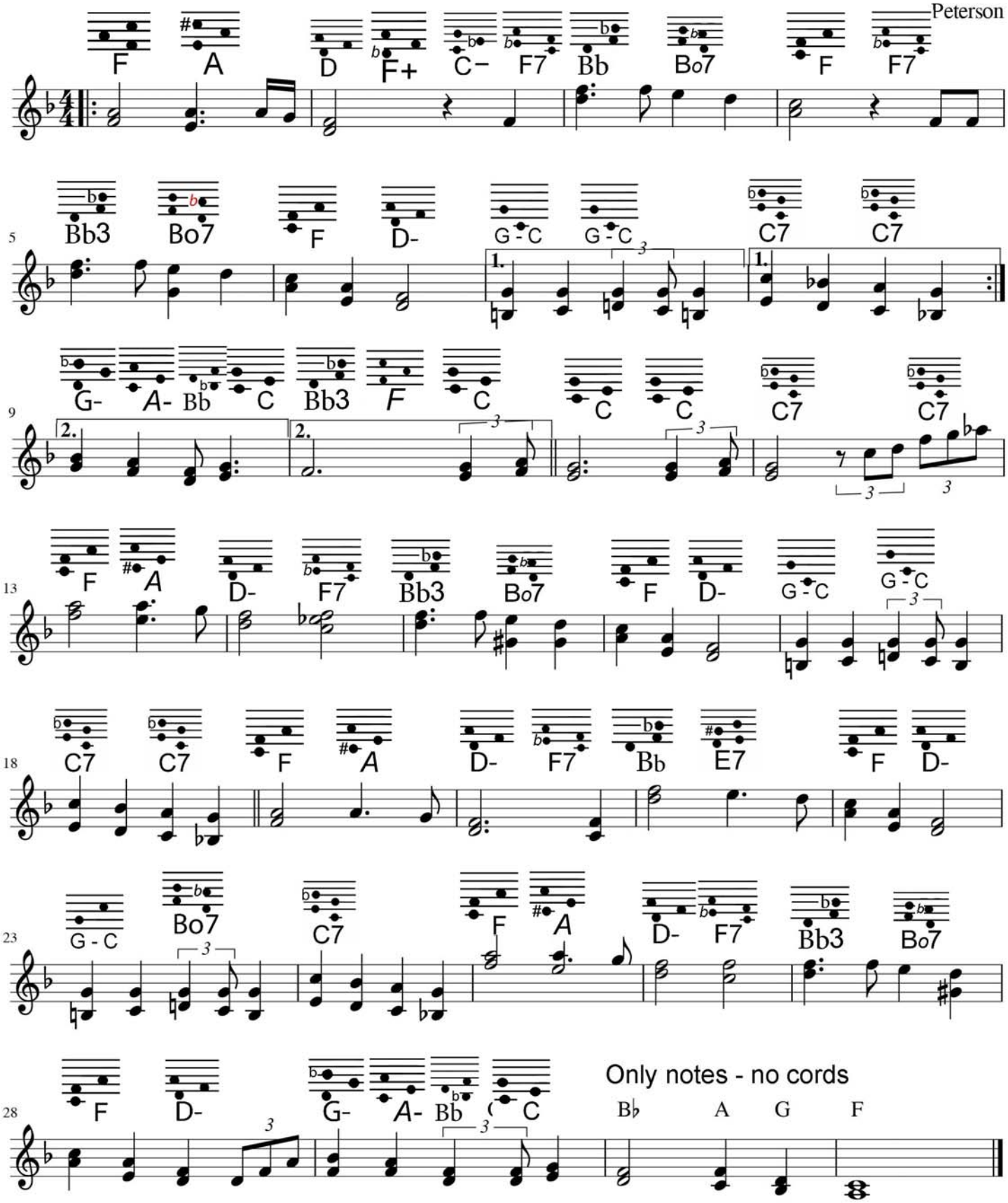
Peterson